

Southampton to London Pipeline Project

Deadline 5

Updated Plans - Accepted Logistic Hub Non-
Material Changes - Land Plans (Part 3 of 3)

Application Document: 8.70

Planning Inspectorate Reference Number: EN070005

Revision No. 1.0

February 2020





Contents

Land Plan Sheet 32

Land Plan Sheet 37

Land Plan Sheet 50

Land Plan Sheet 55

Land Plan Sheet 56

Land Plan Sheet 57

Land Plan Sheet 59

Land Plan Sheet 118

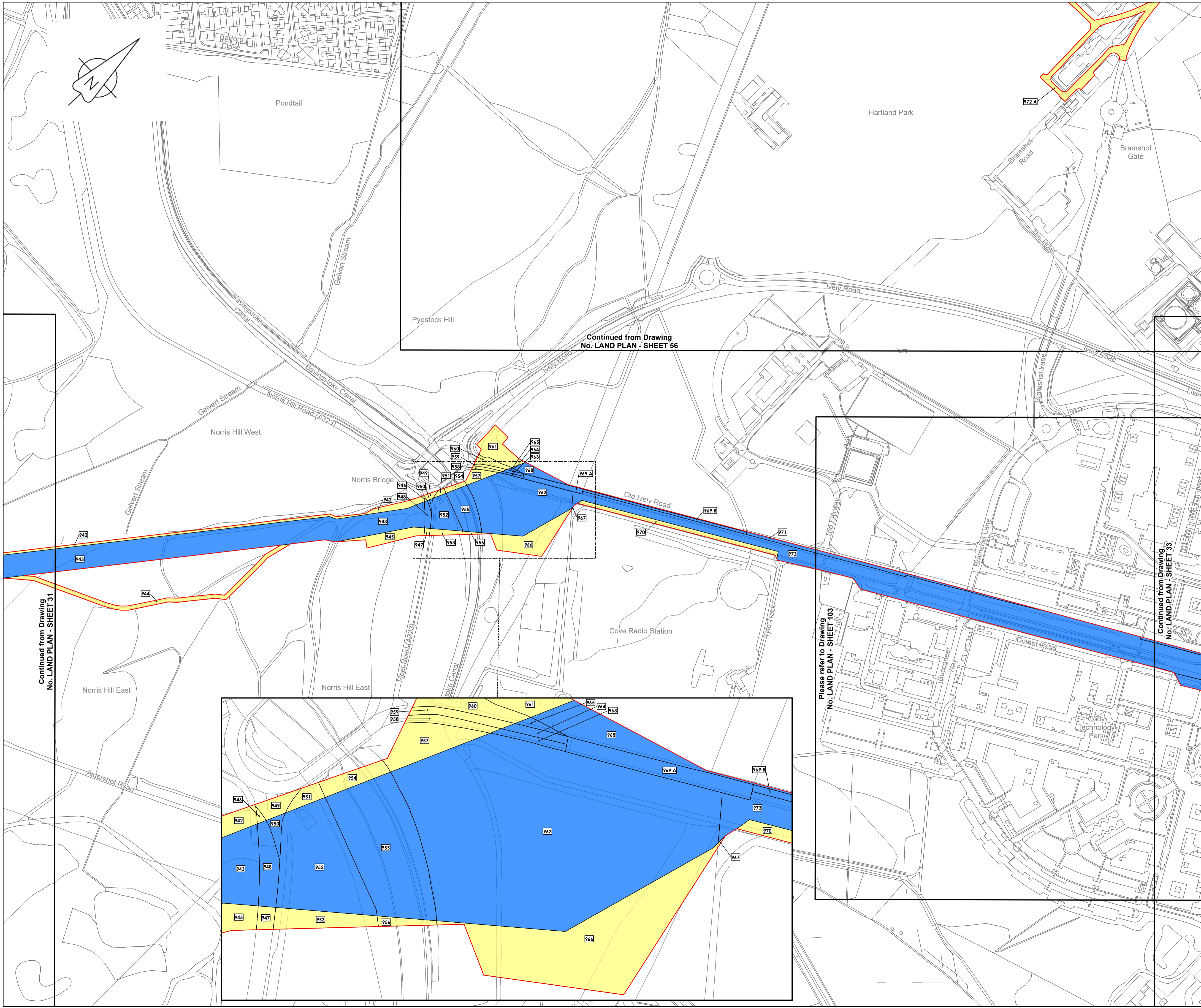

LOCATION PLAN
SCALE 1:500,000

- Legend**
- Order Limits
 - Land subject to compulsory acquisition of all estates and interests as further described in para 5(a) of the Book of Reference
 - Land subject to the compulsory acquisition of permanent rights for the pipeline and associated works as further described in para 5(b) of the Book of Reference
 - Land subject to compulsory acquisition of permanent rights of access and parking as further described in para 5(c) of the Book of Reference
 - Land subject to temporary possession for construction, mitigation, access, etc as further described in para 5(d) of the Book of Reference
 - 1494 Book of Reference plot label

© Crown copyright and database rights 2020
Ordnance Survey License Number AL100005237



THIS DRAWING IS PROTECTED BY COPYRIGHT. IT MAY NOT BE REPRODUCED IN ANY FORM OR BY ANY MEANS FOR ANY PURPOSE WITHOUT WRITTEN PERMISSION OF FISHER GERMAN LLP CHARTERED SURVEYORS



C05	07-02-20	UPDATED TO REFLECT ACCEPTED LOGISTIC HUB NON-MATERIAL CHANGES	MT	RW	IL	AW
C04	07-02-20	Issued for Document Control Purposes only. No changes/Not issued	MT	RW	IL	AW
Rev	Rev. Date	Purpose of revision	Drawn	Check	Rev'd	Apprv'd



The Estates Office, Norman Court
Ashby de la Zouch, Leicestershire, LE65 2UZ
0845 437 0383
slpproject@fisherman.co.uk

Client
Esso Petroleum Company, Limited
Erryn House,
Erryn Way,
Leatherhead,
Surrey,
KT22 8UX

Project
 Southampton to London Pipeline Project

Drawing title
LAND PLAN
SHEET 32
REGULATION 5(2)(i)

APPLICATION NUMBER: EN070005

Drawing status - DRAFT
Scale 1:2,500 @A1
FG No. SLP-2019-03-MT-BOR
Client No. 105124-001

C05

Drawing Number
LAND PLAN - SHEET 32

Continued from Drawing No. LAND PLAN - SHEET 31

Continued from Drawing No. LAND PLAN - SHEET 56

Please refer to Drawing No. LAND PLAN - SHEET 103

Continued from Drawing No. LAND PLAN - SHEET 33

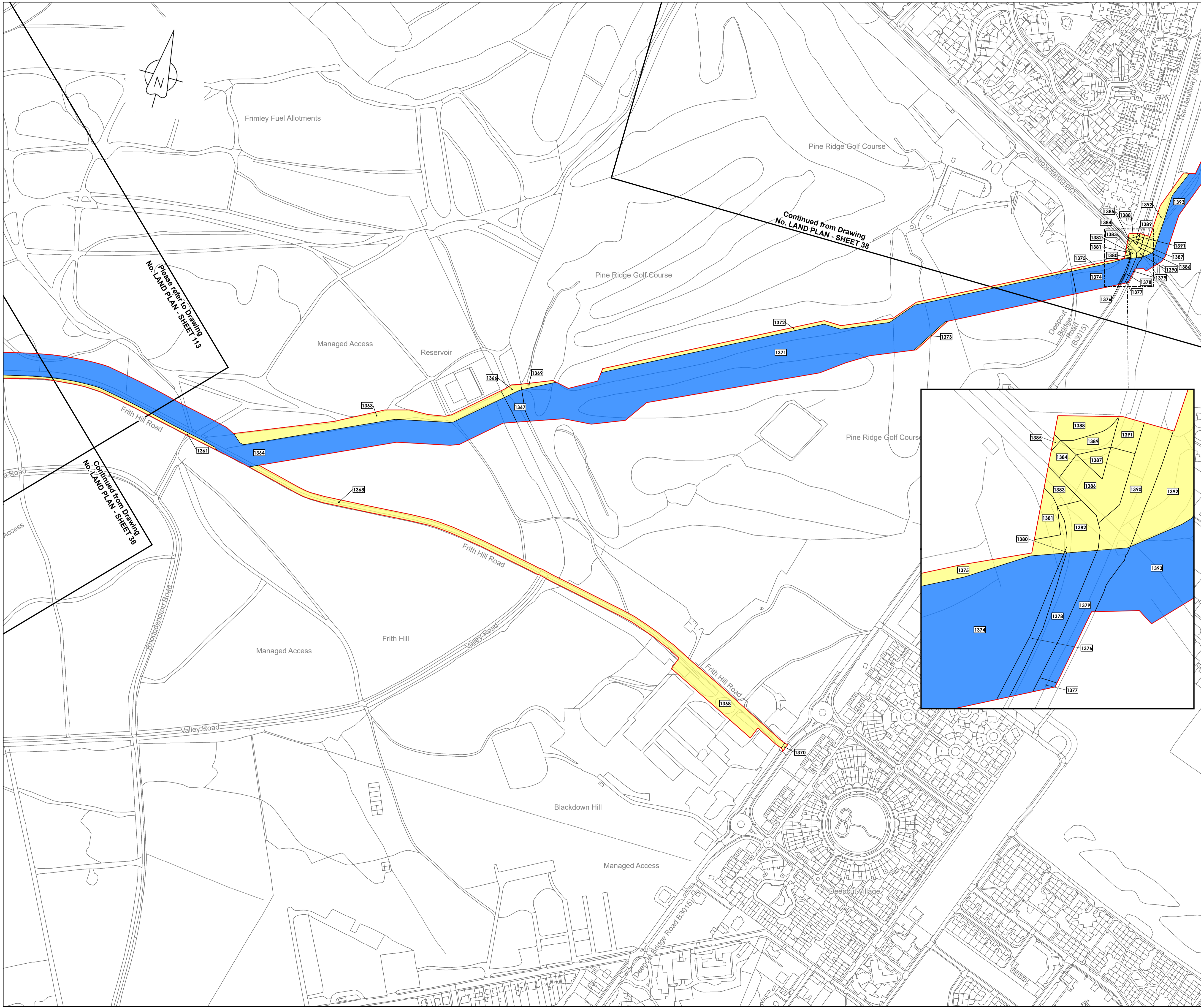

- Legend**
- Order Limits
 - Land subject to compulsory acquisition of all estates and interests as further described in para 5(a) of the Book of Reference
 - Land subject to the compulsory acquisition of permanent rights for the pipeline and associated works as further described in para 5(b) of the Book of Reference
 - Land subject to compulsory acquisition of permanent rights of access and parking as further described in para 5(c) of the Book of Reference
 - Land subject to temporary possession for construction, mitigation, access, etc as further described in para 5(d) of the Book of Reference
 - Book of Reference plot label

© Crown copyright and database rights 2020
Ordnance Survey License Number AL100005237

 Data

THIS DRAWING IS PROTECTED BY COPYRIGHT. IT MAY NOT BE REPRODUCED IN ANY FORM OR BY ANY MEANS FOR ANY PURPOSE WITHOUT WRITTEN PERMISSION OF FISHER GERMAN LLP CHARTERED SURVEYORS

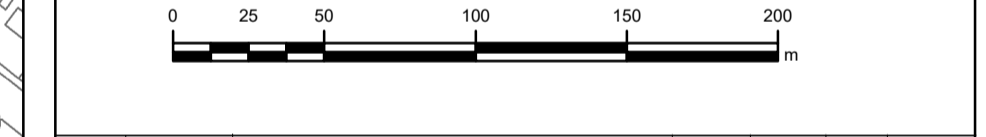

C05	07-02-20	UPDATED TO REFLECT ACCEPTED LOGISTIC HUB NON-MATERIAL CHANGES	RW	EP	IL	AW
C04	07-02-20	Issued for Document Control Purposes only. No changes/Not issued	RW	EP	IL	AW
Rev	Rev. Date	Purpose of revision	Drawn	Check	Rev'd	Apprv'd



The Estates Office, Norman Court
Ashby de la Zouch, Leicestershire, LE65 2UZ
0845 437 0383
slproject@fishergerman.co.uk

Client
Esso Petroleum Company, Limited
Errmy House,
Errmy Way,
Leatherhead,
Surrey,
KT22 8UX

Project
 Southampton to London Pipeline Project

Drawing title
**LAND PLAN
SHEET 37
REGULATION 5(2)(i)**

APPLICATION NUMBER: EN070005

Drawing status - FINAL FOR ISSUE	Rev
Scale 1:2,500 @A1	C05
FG No. SLP-2019-03-MT-BOR	
Client No. 105124-001	
Drawing Number LAND PLAN - SHEET 37	

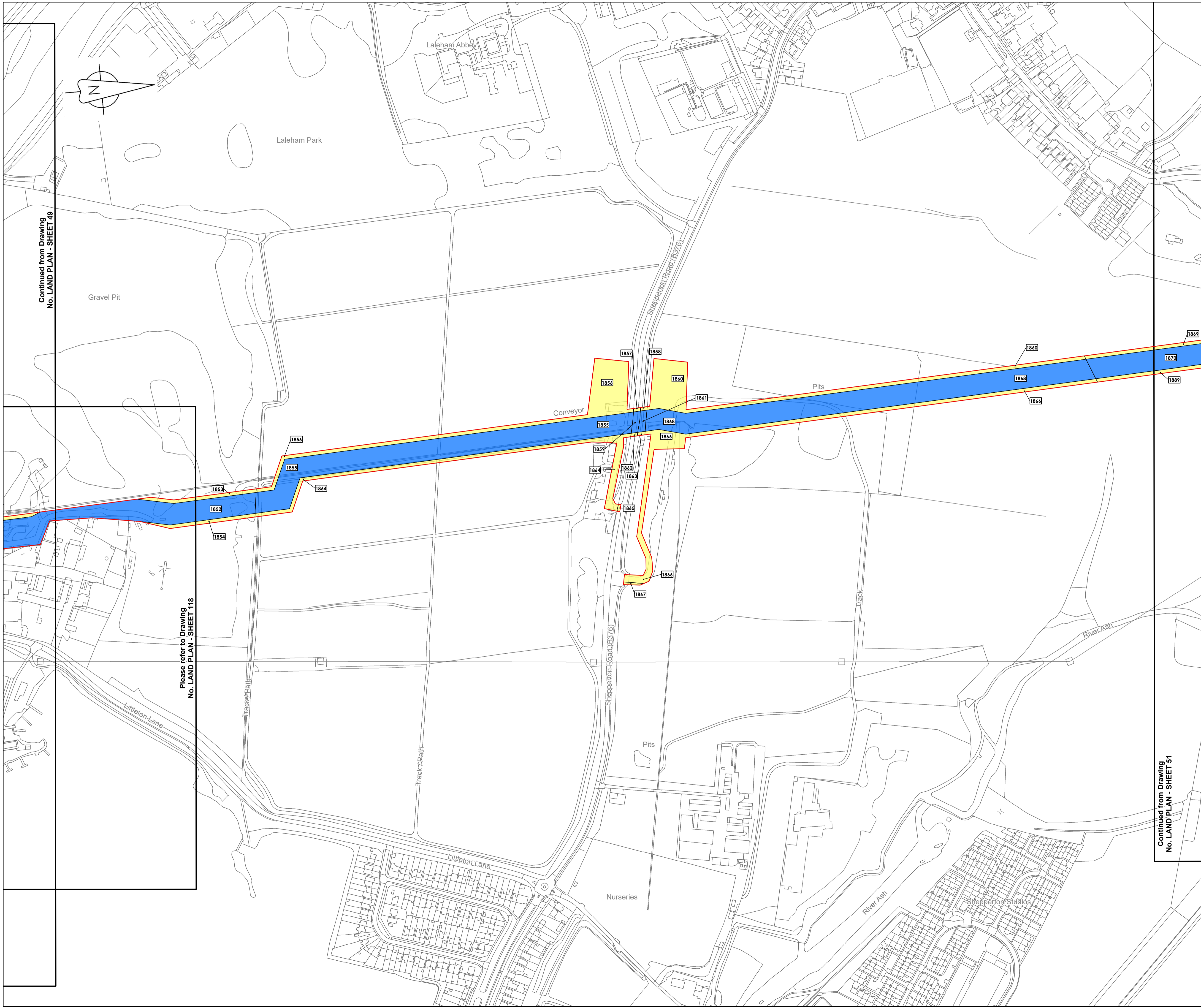

Continued from Drawing No. LAND PLAN - SHEET 49

Please refer to Drawing No. LAND PLAN - SHEET 118

Continued from Drawing No. LAND PLAN - SHEET 51



LOCATION PLAN
SCALE 1:500,000

- Legend**
- Order Limits
 - Land subject to compulsory acquisition of all estates and interests as further described in para 5(a) of the Book of Reference
 - Land subject to the compulsory acquisition of permanent rights for the pipeline and associated works as further described in para 5(b) of the Book of Reference
 - Land subject to compulsory acquisition of permanent rights of access and parking as further described in para 5(c) of the Book of Reference
 - Land subject to temporary possession for construction, mitigation, access, etc as further described in para 5(d) of the Book of Reference
- 1494 Book of Reference plot label

© Crown copyright and database rights 2020
Ordnance Survey License Number AL100005237



THIS DRAWING IS PROTECTED BY COPYRIGHT. IT MAY NOT BE REPRODUCED IN ANY FORM OR BY ANY MEANS FOR ANY PURPOSE WITHOUT WRITTEN PERMISSION OF FISHER GERMAN LLP CHARTERED SURVEYORS

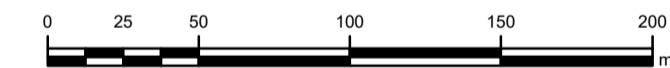

C05	07-02-20	UPDATED TO REFLECT ACCEPTED LOGISTIC HUB NON-MATERIAL CHANGES	RW	MT	IL	AW
C04	07-02-20	Issued for Document Control Purposes only. No changes/Not issued	RW	MT	IL	AW
Rev	Rev. Date	Purpose of revision	Drawn	Check	Rev'd	Apprv'd



The Estates Office, Norman Court
Ashby de la Zouch, Leicestershire, LE65 2UZ
0845 437 0383
slproject@fisherman.co.uk

Client
Esso Petroleum Company, Limited
Errymn House,
Errymn Way,
Leatherhead,
Surrey.
KT22 8UX

Project
 Southampton to London Pipeline Project

Drawing title
LAND PLAN SHEET 50 REGULATION 5(2)(i)

Application Number: EN070005

Drawing status - FINAL FOR ISSUE	Rev
Scale 1:2,500 @A1	C05
FG No. SLP-2019-03-MT-BOR	
Client No. 105124-001	
Drawing Number LAND PLAN - SHEET 50	

SHEET 55 - NO LONGER NEEDED



LOCATION PLAN
SCALE 1:500,000

© Crown copyright and database rights 2020
Ordnance Survey License Number AL100005237



THIS DRAWING IS PROTECTED BY COPYRIGHT. IT MAY NOT BE REPRODUCED IN ANY FORM OR BY ANY MEANS FOR ANY PURPOSE WITHOUT WRITTEN PERMISSION OF FISHER GERMAN LLP CHARTERED SURVEYORS

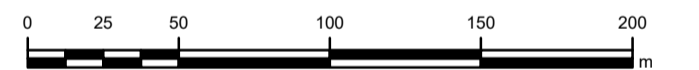

C05	07-02-20	UPDATED TO REFLECT ACCEPTED LOGISTIC HUB NON-MATERIAL CHANGES	MT	RW	IL	AW
C04	07-02-20	Issued for Document Control Purposes only. No changes/Not issued	MT	RW	IL	AW
Rev	Rev. Date	Purpose of revision	Drawn	Check	Rev'd	Apprv'd



The Estates Office, Norman Court
Ashby de la Zouch, Leicestershire, LE65 2UZ
0845 437 0383
slproject@fishergerman.co.uk

Client
Esso Petroleum Company, Limited
Errmyr House,
Errmyr Way,
Leatherhead,
Surrey,
KT22 8UX

Project
 Southampton to London Pipeline Project

Drawing title
LAND PLAN
SHEET 55
REGULATION 5(2)(i)
APPLICATION NUMBER: EN070005

Drawing status - FINAL FOR ISSUE	Rev
Scale 1:2,500 @A1	C05
FG No. SLP-2019-03-MT-BOR	
Client No. 105124-001	
Drawing Number	
LAND PLAN - SHEET 55	

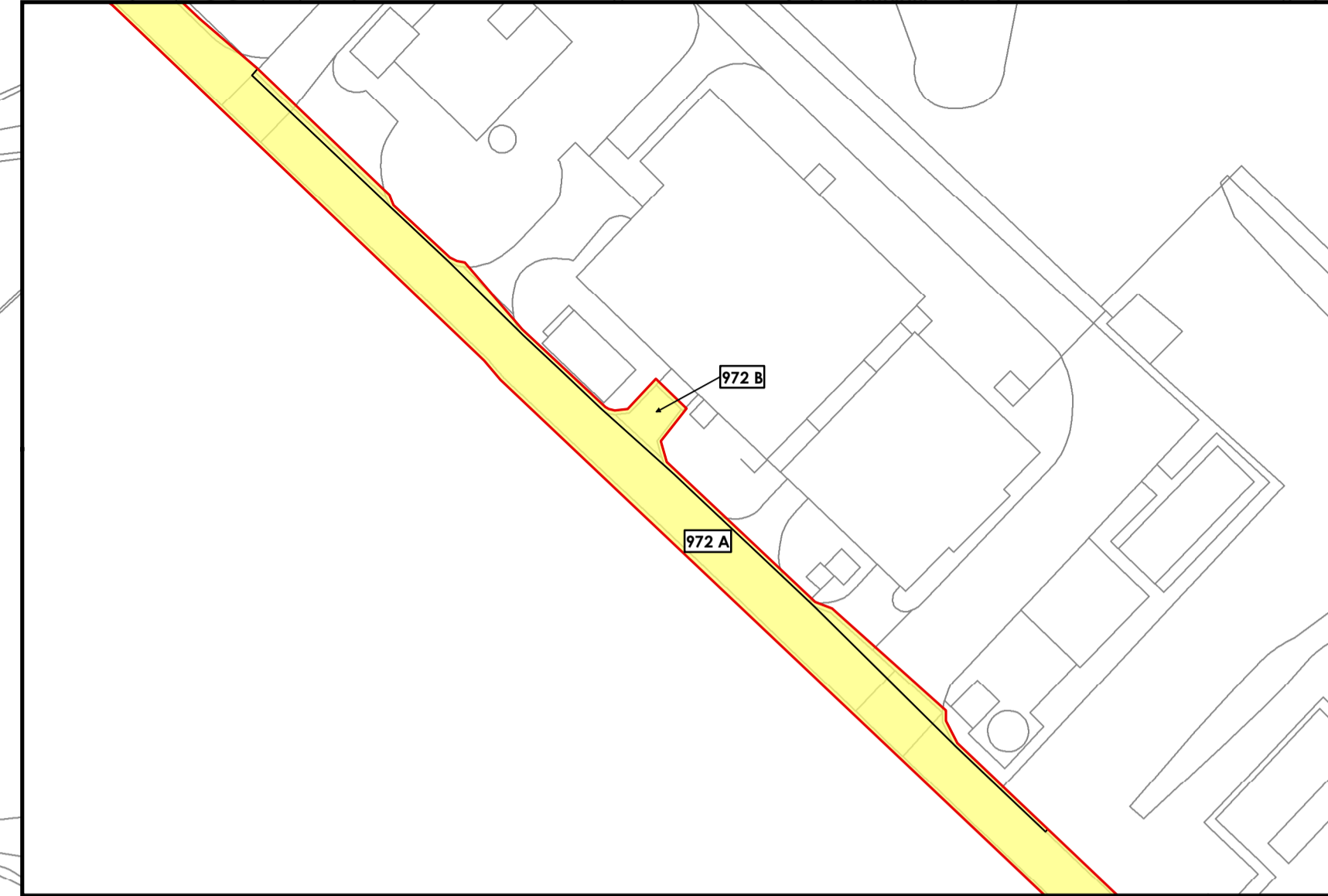
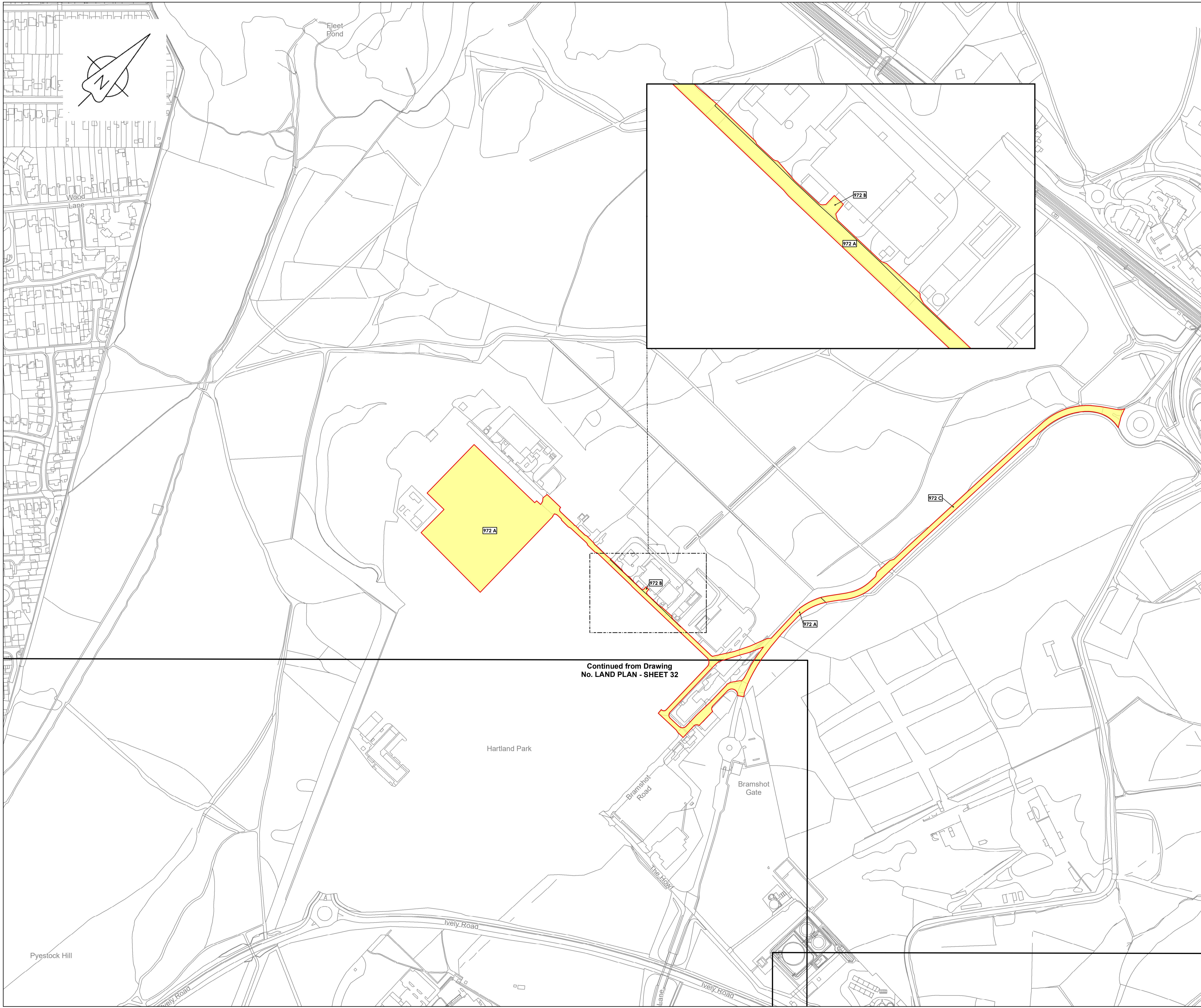

LOCATION PLAN
SCALE 1:500,000

- Legend**
- Order Limits
 - Land subject to compulsory acquisition of all estates and interests as further described in para 5(a) of the Book of Reference
 - Land subject to the compulsory acquisition of permanent rights for the pipeline and associated works as further described in para 5(b) of the Book of Reference
 - Land subject to compulsory acquisition of permanent rights of access and parking as further described in para 5(c) of the Book of Reference
 - Land subject to temporary possession for construction, mitigation, access, etc as further described in para 5(d) of the Book of Reference
 - 1494 Book of Reference plot label

© Crown copyright and database rights 2020
Ordnance Survey License Number AL100005237



THIS DRAWING IS PROTECTED BY COPYRIGHT. IT MAY NOT BE REPRODUCED IN ANY FORM OR BY ANY MEANS FOR ANY PURPOSE WITHOUT WRITTEN PERMISSION OF FISHER GERMAN LLP CHARTERED SURVEYORS

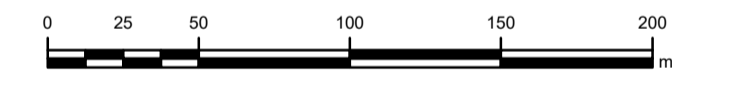

C05	07-02-20	UPDATED TO REFLECT ACCEPTED LOGISTIC HUB NON-MATERIAL CHANGES	RW	EP	IL	AW
C04	07-02-20	Issued for Document Control Purposes only. No changes/Not issued	RW	EP	IL	AW
Rev	Rev. Date	Purpose of revision	Drawn	Check	Rev'd	Apprv'd

Continued from Drawing
No. LAND PLAN - SHEET 32



The Estates Office, Norman Court
Ashby de la Zouch, Leicestershire, LE65 2UZ
0845 437 0383
slproject@fishergerman.co.uk

Client
Esso Petroleum Company, Limited
Errmy House,
Errmy Way,
Leatherhead,
Surrey,
KT22 8UX

Project
 Southampton to London Pipeline Project

Drawing title
**LAND PLAN
SHEET 56
REGULATION 5(2)(i)**

APPLICATION NUMBER: EN070005

Drawing status - DRAFT
Scale 1:2,500 @A1
FG No. SLP-2019-03-MT-BOR
Client No. 105124-001

Drawing Number
LAND PLAN - SHEET 56

C05

SHEET 57 - NO LONGER NEEDED



LOCATION PLAN
SCALE 1:500,000

© Crown copyright and database rights 2019
Ordnance Survey License Number AL100005237



THIS DRAWING IS PROTECTED BY COPYRIGHT. IT MAY NOT BE REPRODUCED IN ANY FORM OR BY ANY MEANS FOR ANY PURPOSE WITHOUT WRITTEN PERMISSION OF FISHER GERMAN LLP CHARTERED SURVEYORS

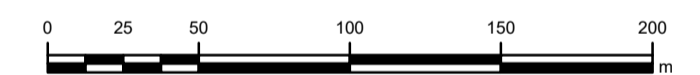

C05	07-02-20	UPDATED TO REFLECT ACCEPTED LOGISTIC HUB NON-MATERIAL CHANGES	EP	RW	IL	AW
C04	07-02-20	Issued for Document Control Purposes only. No changes/Not issued	EP	RW	IL	AW
Rev	Rev. Date	Purpose of revision	Drawn	Check	Rev'd	Apprv'd



The Estates Office, Norman Court
Ashby de la Zouch, Leicestershire, LE65 2UZ
0845 437 0383
slproject@fisherman.co.uk

Client
Esso Petroleum Company, Limited
Erryn House,
Erryn Way,
Leatherhead,
Surrey,
KT22 8UX



Drawing title
**LAND PLAN
SHEET 57
REGULATION 5(2)(i)**
APPLICATION NUMBER: EN070005

Drawing status - FINAL FOR ISSUE	Rev	C05
Scale 1:2,500 @A1		
FG No. SLP-2019-03-MT-BOR		
Client No. 105124-001		
Drawing Number		
LAND PLAN - SHEET 57		

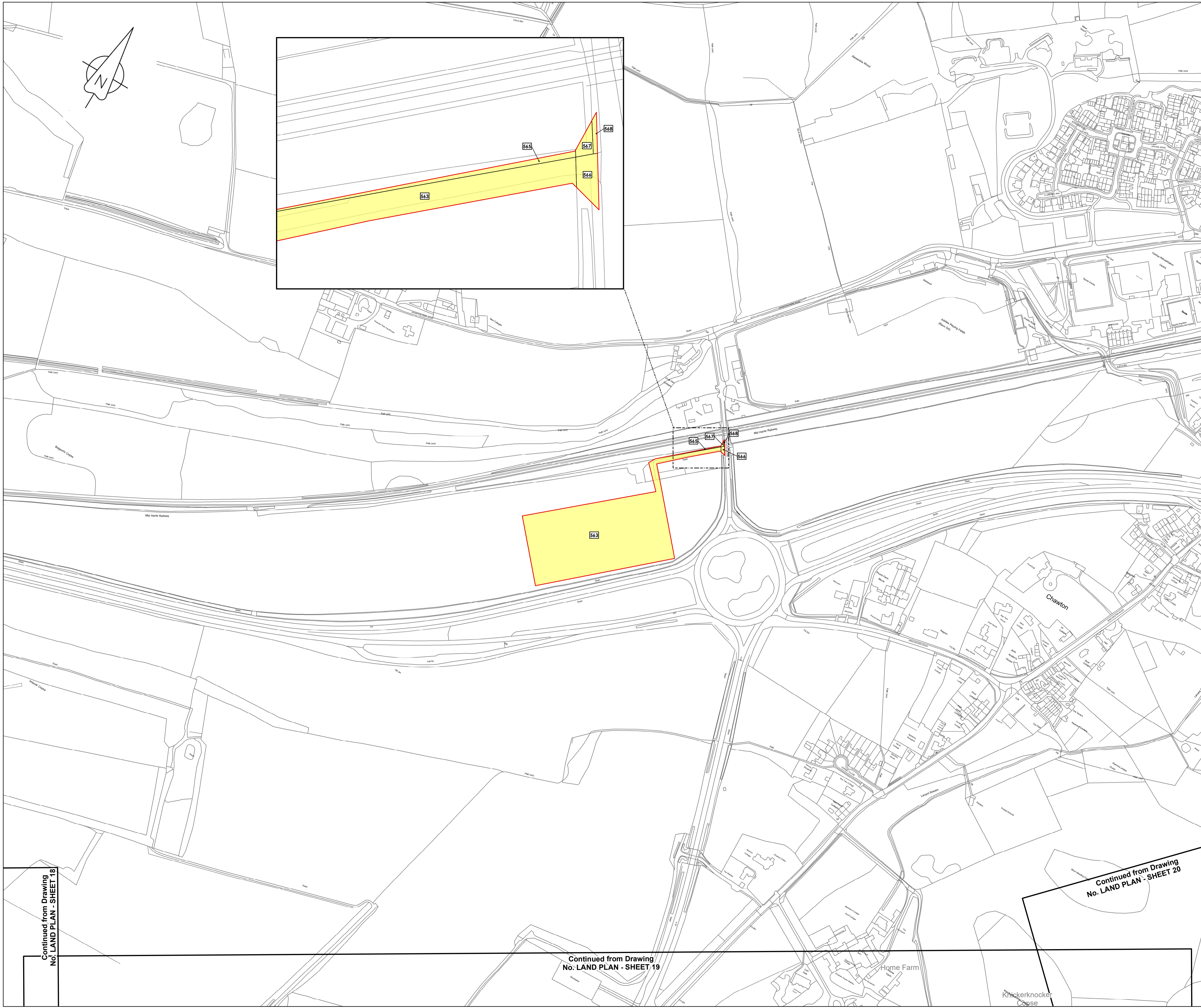

LOCATION PLAN
SCALE 1:500,000

- Legend**
- Order Limits
 - Land subject to compulsory acquisition of all estates and interests as further described in para 5(a) of the Book of Reference
 - Land subject to the compulsory acquisition of permanent rights for the pipeline and associated works as further described in para 5(b) of the Book of Reference
 - Land subject to compulsory acquisition of permanent rights of access and parking as further described in para 5(c) of the Book of Reference
 - Land subject to temporary possession for construction, mitigation, access, etc as further described in para 5(d) of the Book of Reference
 - 1494 Book of Reference plot label

© Crown copyright and database rights 2020
Ordnance Survey License Number AL100005237



THIS DRAWING IS PROTECTED BY COPYRIGHT. IT MAY NOT BE REPRODUCED IN ANY FORM OR BY ANY MEANS FOR ANY PURPOSE WITHOUT WRITTEN PERMISSION OF FISHER GERMAN LLP CHARTERED SURVEYORS

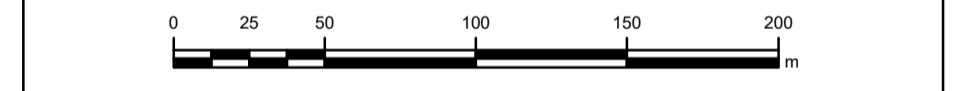

C05	07-02-20	UPDATED TO REFLECT ACCEPTED LOGISTIC HUB NON-MATERIAL CHANGES	EP	RW	IL	AW
C04	07-02-20	Issued for Document Control Purposes only. No changes/Not issued	EP	RW	IL	AW
Rev	Rev. Date	Purpose of revision	Drawn	Check	Rev'd	Appr'd

The Estates Office, Norman Court
Ashby de la Zouch, Leicestershire, LE65 2UZ
0945 437 0383
slproject@fishergerman.co.uk

Client
Esso Petroleum Company, Limited
Erryn House,
Erryn Way,
Leatherhead,
Surrey,
KT22 8UX

Southampton to London Pipeline Project

Drawing title
LAND PLAN SHEET 59 REGULATION 5(2)(i)

Application Number: EN070005

Drawing status - FINAL FOR ISSUE

Scale 1:2,500 @A1

FG No. SLP-2019-03-MT-BOR

Client No. 105124-001

Drawing Number
LAND PLAN - SHEET 59

C05

Continued from Drawing No. LAND PLAN - SHEET 18

Continued from Drawing No. LAND PLAN - SHEET 19

Continued from Drawing No. LAND PLAN - SHEET 20

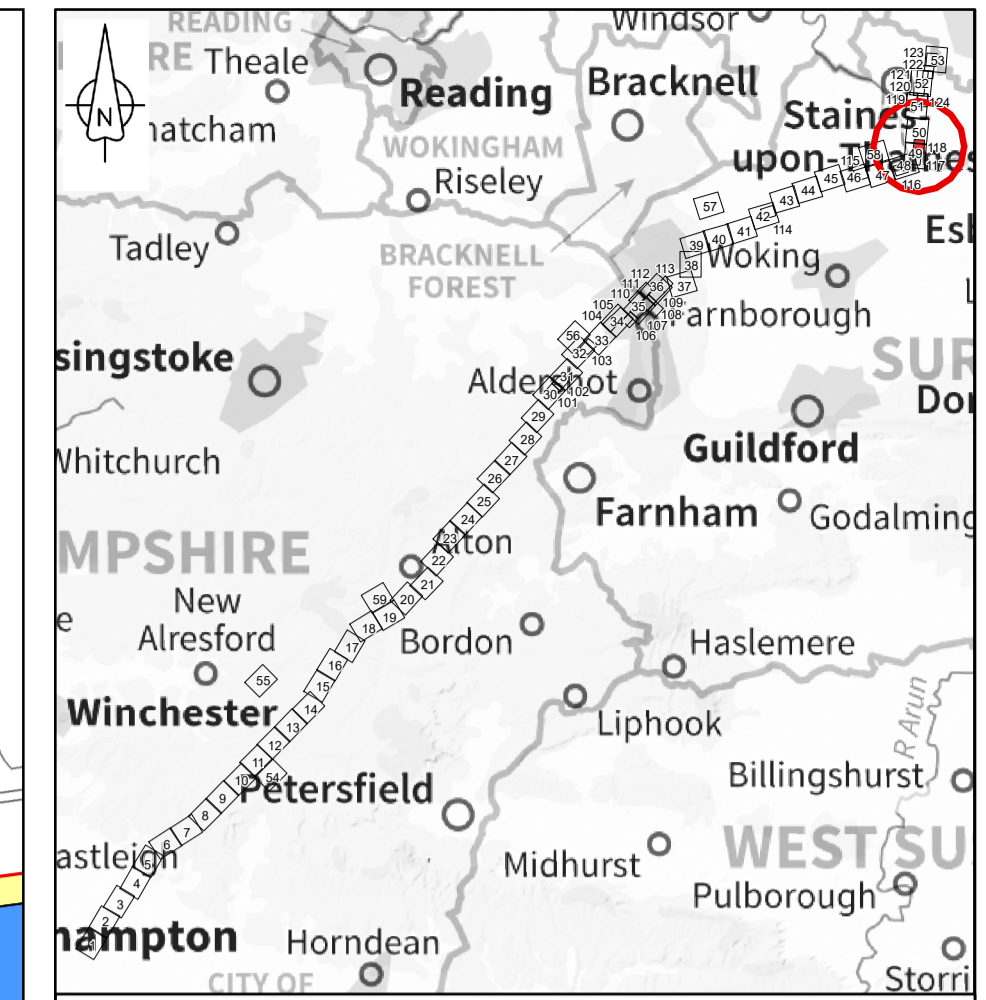
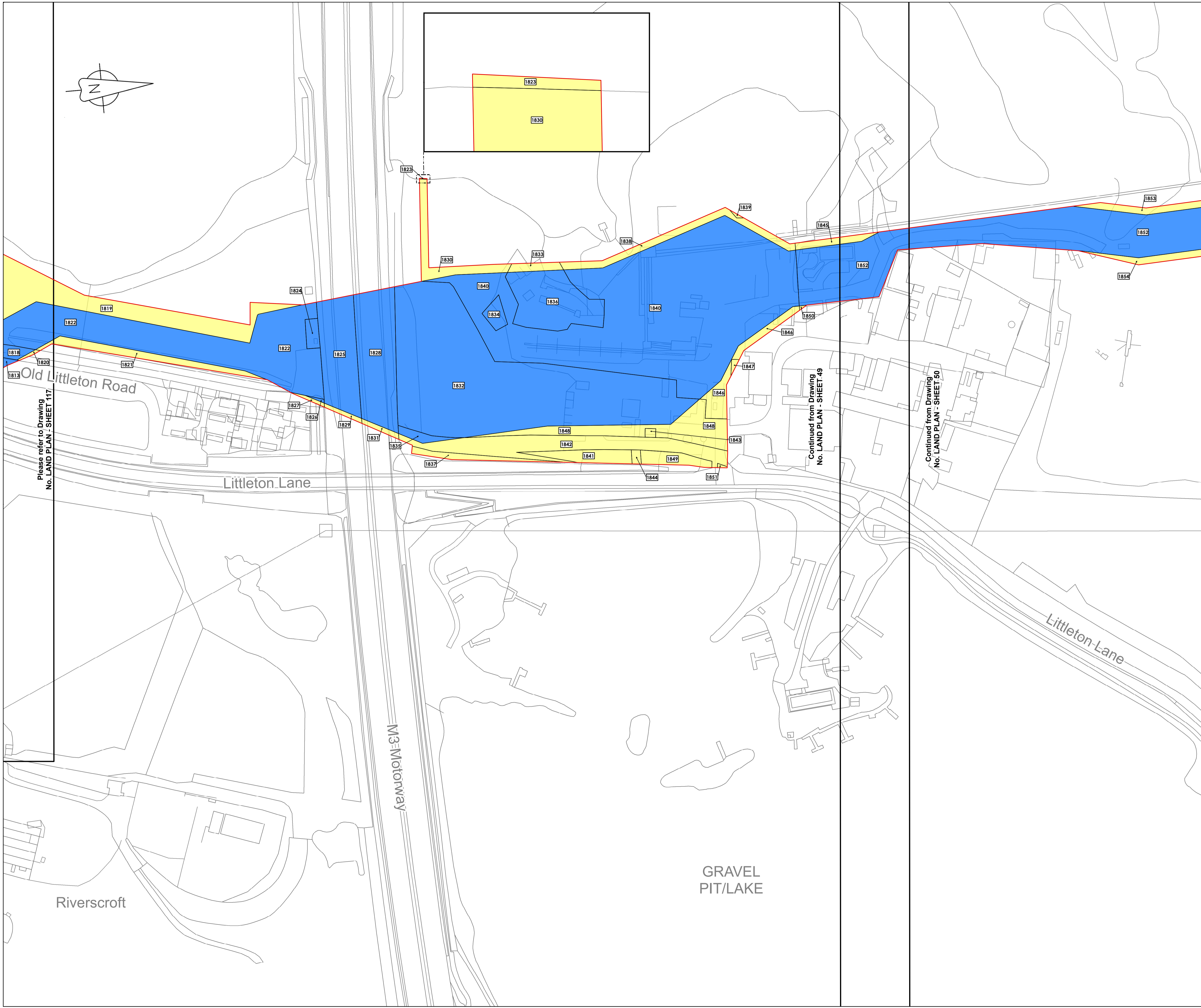

LOCATION PLAN
SCALE 1:500,000

- Legend**
- Order Limits
 - Land subject to compulsory acquisition of all estates and interests as further described in para 5(a) of the Book of Reference
 - Land subject to the compulsory acquisition of permanent rights for the pipeline and associated works as further described in para 5(b) of the Book of Reference
 - Land subject to compulsory acquisition of permanent rights of access and parking as further described in para 5(c) of the Book of Reference
 - Land subject to temporary possession for construction, mitigation, access, etc as further described in para 5(d) of the Book of Reference
 - 1494 Book of Reference plot label

© Crown copyright and database rights 2020
Ordnance Survey License Number AL100005237



THIS DRAWING IS PROTECTED BY COPYRIGHT. IT MAY NOT BE REPRODUCED IN ANY FORM OR BY ANY MEANS FOR ANY PURPOSE WITHOUT WRITTEN PERMISSION OF FISHER GERMAN LLP CHARTERED SURVEYORS

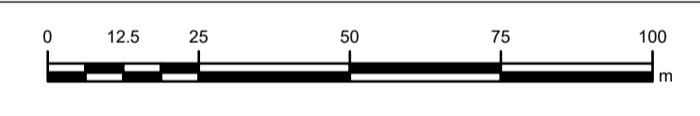

C05	07-02-20	UPDATED TO REFLECT ACCEPTED LOGISTIC HUB NON-MATERIAL CHANGES	RW	MT	IL	AW
C04	07-02-20	Issued for Document Control Purposes only. No changes/Not issued	RW	MT	IL	AW
Rev	Rev. Date	Purpose of revision	Drawn	Check	Rev'd	Appr'd



The Estates Office, Norman Court
Ashby de la Zouch, Leicestershire, LE65 2UZ
0845 437 0383
slproject@fishergerman.co.uk

Client
Esso Petroleum Company, Limited
Errym House,
Errym Way,
Leatherhead,
Surrey,
KT22 8UX

Project
 Southampton to London Pipeline Project

Drawing title
**LAND PLAN
SHEET 118
REGULATION 5(2)(i)**

Application Number: EN070005
Drawing status - FINAL FOR ISSUE
Scale 1:1,250 @A1
FG No. SLP-2019-03-MT-BOR
Client No. 105124-001
Drawing Number
LAND PLAN - SHEET 118

C05